



The Harlech

Four Bedroom Home





The Harlech

Four Bedroom Home

The Harlech offers the ideal backdrop to modern family life. Interior layouts have been designed to provide the elements of flexibility and choice, making excellent use of space throughout and showcasing our keen attention to detail.

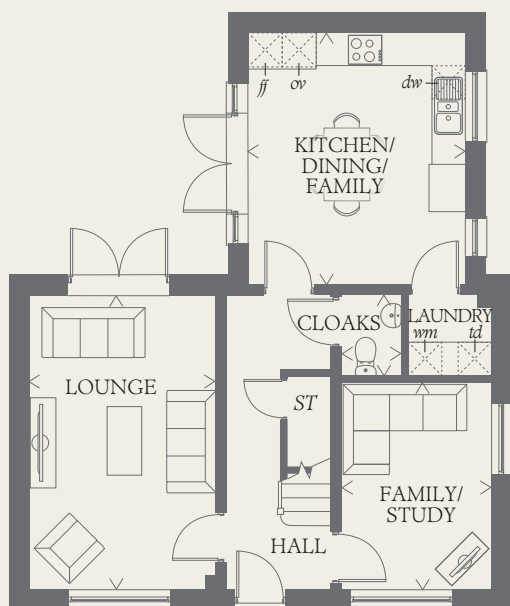

GROUND FLOOR

LOUNGE	17'1" x 10'10"	5.21 x 3.31 m
KITCHEN/ DINING/ FAMILY	14'8" x 12'8"	4.46 x 3.86 m
FAMILY/ STUDY	12'0" x 8'11"	3.66 x 2.73 m
CLOAKS	4'9" x 3'7"	1.44 x 1.08m
LAUNDRY	4'10" x 4'9"	1.48 x 1.44m

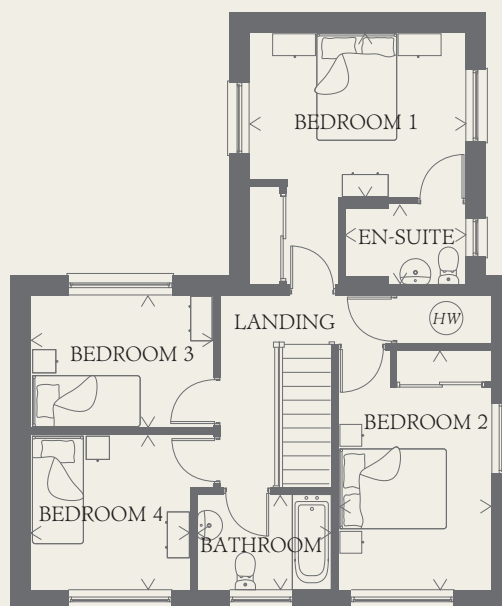

FIRST FLOOR

BEDROOM 1	12'8" x 11'11"	3.86 x 3.62 m
EN-SUITE	7'1" x 4'9"	2.16 x 1.44 m
BEDROOM 2	13'11" x 8'11"	4.23 x 2.73 m
BEDROOM 3	10'8" x 7'9"	3.24 x 2.37 m
BEDROOM 4	9'4" x 9'0"	2.84 x 2.75 m
BATHROOM	7'10" x 5'7"	2.39 x 1.71 m

CONSUMER CODE FOR HOME BUILDERS

www.consumercode.co.uk

Customers should note this illustration is an example of the Harlech house type. All dimensions indicated are approximate and the furniture layout is for illustrative purposes only. Homes may be 'handed' (mirror image) versions of the illustrations, and may be detached, semi-detached or terraced. Materials used may differ from plot to plot including render and roof tile colours. Detailed plans and specifications are available for inspection for each plot at our Sales Centre during working hours and customers must check their individual specifications prior to making a reservation.

KEY

Hob	Tumble dryer space
Oven	Hot water cylinder
Fridge/freezer	Cupboard
Washing machine space	
Dishwasher space	

Redrow.co.uk give notice that the property particulars and related information on this site, whilst believed to be accurate, are set as a general outline for guidance only. Intending purchasers should not rely on them as statements or representations of fact, but must satisfy themselves before physical inspection as to their availability, or by physical inspection of the property in question or otherwise as to their accuracy or fit for purpose. Consequently, no information displayed on this site (or linked sites) constitutes or forms part of a contract. Materials used may differ from plot to plot including render and roof tile colours.

< Denotes where dimensions are taken from. All wardrobes are subject to site specification. Please see Sales Consultant for further details.

THINK_EF_MARO_DM.1.0