



Marlow

FOUR BEDROOM HOME



 REDROW

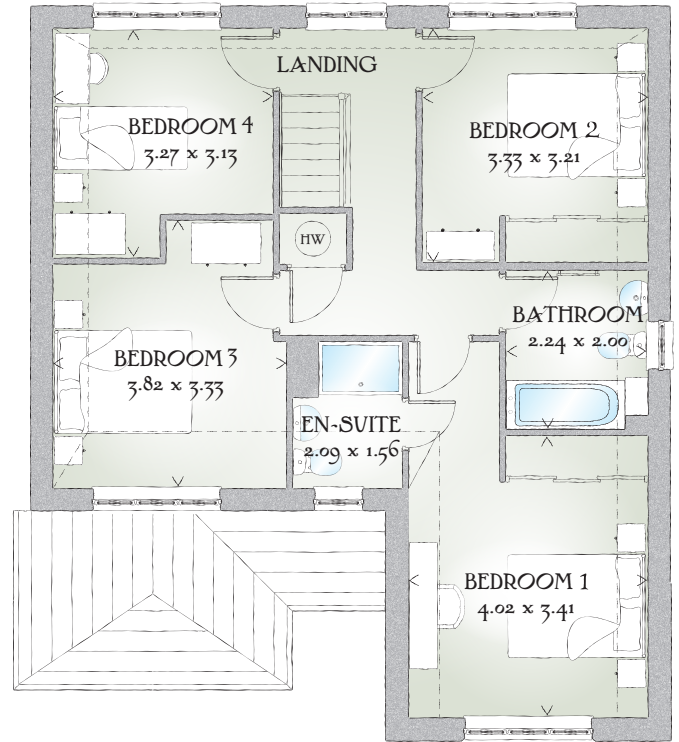
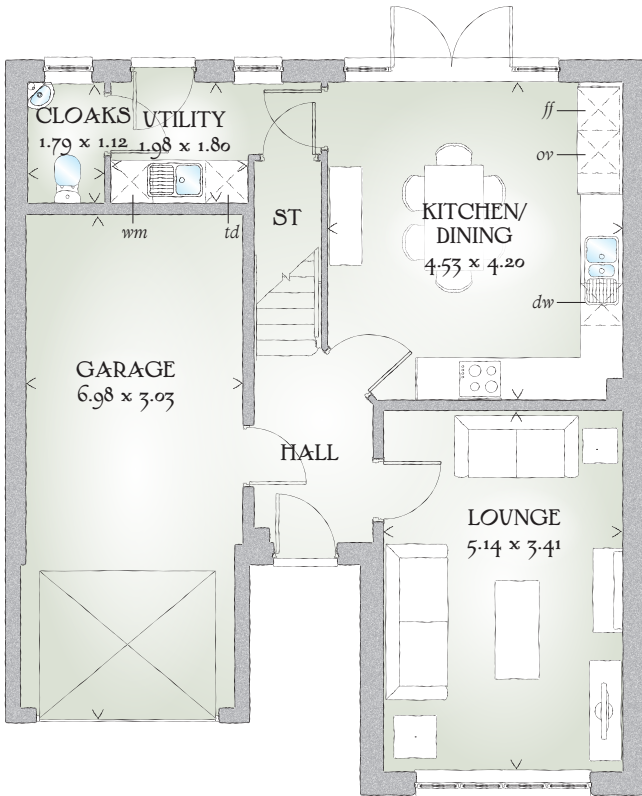

FOUR BEDROOM HOME

This detached home has been designed to ensure the spacious and well-proportioned rooms complement today's busy lifestyle, from the well thought out kitchen/dining area to the large lounge and the four double bedrooms on the first floor, this is a property you will be proud to call home.

GROUND FLOOR

| | | |
|--------------------|----------------|---------------|
| Lounge | 16'10" x 11'2" | 5.14 x 3.41 m |
| Kitchen/ Dining | 14'10" x 13'9" | 4.53 x 4.20 m |
| Utility | 6'6" x 5'11" | 1.98 x 1.80 m |
| Cloaks | 5'10" x 3'8" | 1.79 x 1.12 m |
| Garage | 22'11" x 9'11" | 6.98 x 3.03 m |









FIRST FLOOR

| | | |
|-----------|----------------|---------------|
| Bedroom 1 | 13'2" x 11'2" | 4.02 x 3.41 m |
| En-suite | 6'10" x 5'1" | 2.09 x 1.56 m |
| Bedroom 2 | 10'11" x 10'6" | 3.33 x 3.21 m |
| Bedroom 3 | 12'6" x 10'11" | 3.82 x 3.33 m |
| Bedroom 4 | 10'9" x 10'3" | 3.27 x 3.13 m |
| Bathroom | 7'4" x 6'7" | 2.24 x 2.00 m |

CONSUMER CODE FOR HOME BUILDERS

www.consumercode.co.uk

Customers should note this illustration is an example of the Marlow house type. All dimensions indicated are approximate and furniture layout is for illustrative purposes only. Homes may be 'handed' (mirror image) versions of the illustrations, and may be detached, semi-detached or terraced. Materials used may differ from plot to plot including render and roof tile colours. Detailed plans and specifications are available for inspection for each plot at our Sales Centre during working hours and customers must check their individual specifications prior to making a reservation.

KEY  Hob  Oven  Fridge/freezer  Washing machine space  Dishwasher space  Tumble dryer space  Hot water cylinder  Cupboard

< Denotes where dimensions are taken from. All wardrobes are subject to site specification. Please see Sales Consultant for further details.

Traditional homes, built the way you remember

 **REDROW**
A BETTER WAY TO LIVE