

Ground Floor

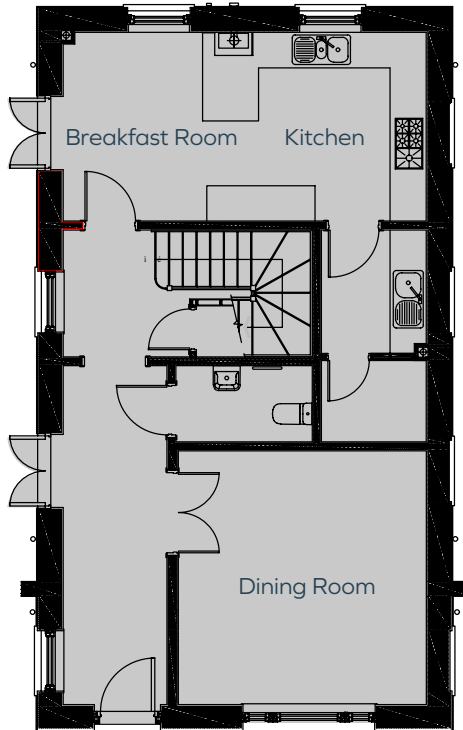

First Floor

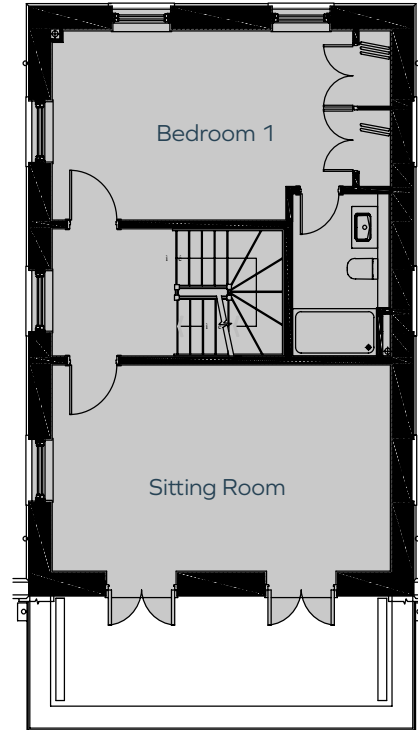

Second Floor



Kitchen/Breakfast Room 6.1m x 3.2m 20'0" x 10'5"
 Dining Room 4.3m x 4.1m 14'1" x 13'5"
 Sitting Room 6.1m x 3.5m 20'0" x 11'5"

Bedroom 1 6.1m max x 3.2m max 17'8" x 10'5"
 Bedroom 2 3.6m x 3.0m 11'5" x 9'10"
 Bedroom 3 3.6m x 3.5m 11'5" x 10'5"
 Bedroom 4 3.0m x 2.4m 9'10" x 7'10"

Plot 305 Total area: 182sqm / 1959sqft

Plot floor plans are provided to indicate proposed floor layout for each home. Room measurements are accurate within + or - 50mm, however it is not recommended that these measurements are used for flooring installation, or such like.